

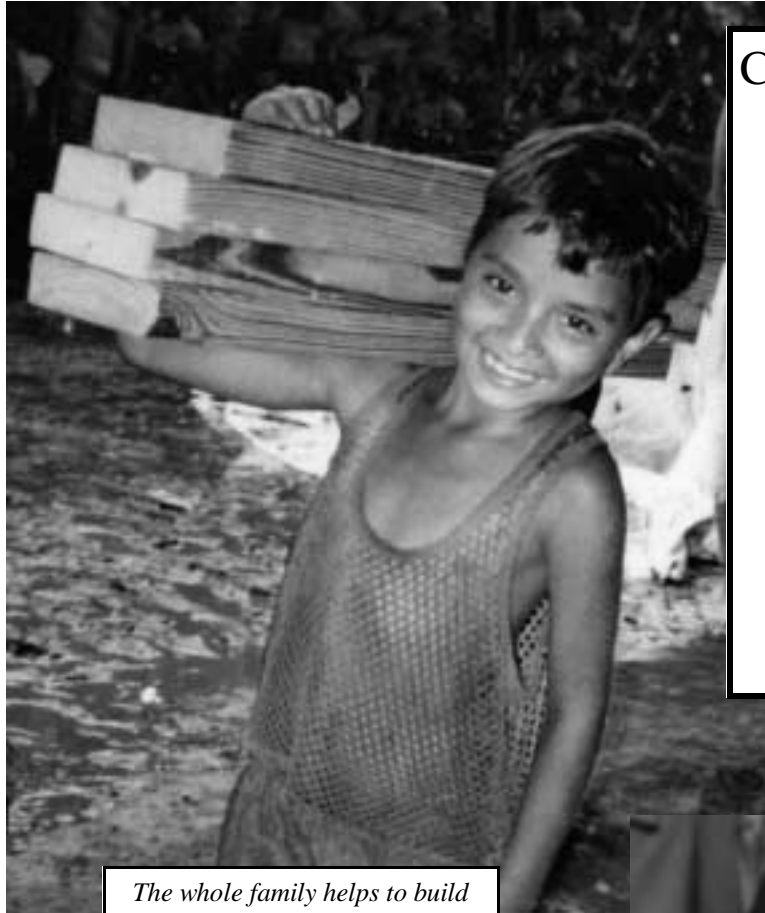

ANNUAL REPORT 2001

# FOUNDATION FOR SELF-SUFFICIENCY IN CENTRAL AMERICA ANNUAL REPORT 2001



*The whole family helps to build  
their new home.*

## Contents:

Mission & Values

Programs

Grants

Financial Summary

Donor Recognition

Board and Staff



*Cover Photo, Niña y Puerta, copyright Ari M. Wachsman. All other photos, unless otherwise  
noted, copyright the Foundation for Self.-Sufficiency in Central America.*

## MISSION STATEMENT

The Foundation for Self-Sufficiency in Central America (FSSCA) works in partnership and solidarity with poor communities in Central America to achieve environmental sustainability, economic self-sufficiency, social justice, and peace. We assist in providing the financial, technical, and moral support needed for these communities to carry out their plans. The vision, organization, and implementation of the projects we support come directly from the communities with whom we work.



## STATEMENT OF VALUES

- We respect the dignity of each person.
- We are committed to social justice, non-violence, and peace.
- We are committed to environmentally sensitive ways to achieve economic self-sufficiency.
- We place the highest priority on projects that can be sustained over the long-term.
- We encourage diversity and inclusiveness in our partners, our leaders, our board members, and all with whom we work.
- We require accountability and responsibility from ourselves and the communities with whom we work.

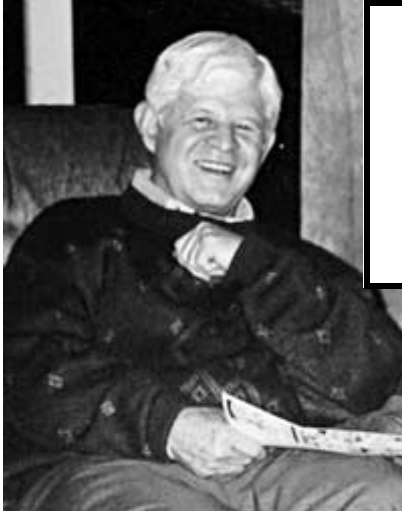

## REBUILDING THE VALLEY OF THE HAMMOCKS

The original indigenous Pipil people of El Salvador, descendants of Mayas, called their land *Cuscatlán*, “the valley of the hammocks.” The name fits: the land is always moving. Once every 15 years or so, a big earthquake, then thousands of tremors, shake the country. The year 2001 reminded us of this in a big way with two major quakes and more than 12,500 tremors.

Thanks to the speed of modern communications, the world learned almost immediately of the loss of 1,100 human lives and the loss of \$4 billion in homes, buildings, and infrastructure. Every Salvadoran has felt the emotional and economic impact. Some people have very few possibilities to recover, particularly if they are isolated due to their lack of organization.

Solidarity is one of the most important values in the 86 organized communities that make up the Coordinadora. This solidarity manifests itself on two levels: the internal, with communities supporting one another, and the external, with international support. The generous and rapid response of many individuals and organizations allowed the Coordinadora’s communities to immediately attend to emergency needs. Ongoing support for the FSSCA allowed us to attract and coordinate donations from major institutions to address long-term recovery like home building for families left homeless by the quakes. By the end of the year, more than 200 families were living in new earthquake resistant homes, with many more under construction by the Coordinadora’s new permanent Housing Program.

Although earthquake recovery kept the Coordinadora very busy last year, progress continues in its regular programs.

*(Continued on next page)*

Gregorio Ventura, a father of four from Babilonia, has more than proved the value of diversified organic farming. With his six acres of plantain, coconut, and vegetables he now earns as much as \$500 per week, a small fortune in El Salvador! A low-tech irrigation system he purchased with a loan from the Coordinadora allows him to grow year-round. The training he received in the Sustainable Agriculture School has given him the skills and confidence to use this new agricultural model and train his neighbors to do the same.

Carmen Argueta, a mother from Amando Lopez, is helping to bring peace, organization, and constructive problem solving to several communities in her area. As an active member of the Culture of Peace Team, she engages youths and community leaders to openly discuss then face community problems. The conflict transformation skills she has learned during the last two years have served her well; her soft voice and way of phrasing questions build trust and encourage people to participate fully.

International support, combined with the commitment and skills of people like Carmen Argueta and Gregorio Ventura, are rebuilding the Valley of the Hammocks. Thanks to you, the Coordinadora's communities are not just rebuilding, but they are building a better tomorrow for their children.

In their name, as we say in El Salvador, *Que Dios se lo pague* (May God repay you). And remember, the struggle continues!

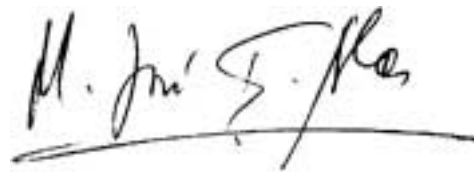

Jose I. Alas  
President & Executive Director



## PROGRAMS & PROJECTS

### *The Coordinadora del Bajo Lempa y Bahía de Jiquilisco*

The Coordinadora is a grassroots movement in El Salvador representing approximately 35,000 low-income rural farmers and fishers. This democratic, representative organization works to provide long-term solutions to the problems that its members face. It includes, for example, former FMLN guerrillas, former members of the Salvadoran Armed Forces, women, Catholics, and evangelicals. Beneficiaries directly participate in project design and implementation.

The Coordinadora matured significantly, becoming a stronger, and more efficient institution in 2001. It took the first steps towards economic self-sufficiency as an institution through the sale of sesame and beans. The plant nursery also began producing income which will eventually allow the institution to eliminate its dependency on international assistance for survival.

### *Culture of Peace*

The Culture of Peace Team has made great strides. Dialog and Reflection Circles empower community leaders and organizations to recognize and confront conflicts. Ongoing work with women's and youth groups has increased their participation in community life and builds their leadership. Support from the US Institute of Peace and the William & Flora Hewlett Foundation have provided crucial support to this program.

### *Disaster Relief Shelter & Dormitory*

Adjacent to their office in Ciudad Romero, the Coordinadora has completed the construction of its Disaster Relief Shelter & Dormitory. This structure will provide refuge for families in times of emergency, particularly floods down river.

During calmer times, the 48 beds make it an ideal facility to host a variety of activities, including the Coordinadora's General Assembly and other multi-day meetings, international delegations, and volunteers.



*Above* Luis Ramos addresses the Coordinadora's General Assembly.

*Left* Yanira Leiva and Salvador Rodriguez, two key members of the Culture of Peace Team.

*Below* The Coordinadora's Disaster Relief Shelter & Dormitory.



# THE EARTHQUAKES

On Saturday, January 13, a 7.69 earthquake hit just south off the coast of the Costa del Sol (La Paz and Usulután departments) in the Pacific Ocean. More than 800 died, and hundreds of thousands have been left homeless. The shocks were felt as far away as Mexico City, 600 miles away.

A second earthquake, on February 13, raised the total death toll above 1,100, and the cost of rebuilding the country surpassed \$3 billion (equal to the whole national budget).

Ciudad Romero and the rest of the region where the Coordinadora works was devastated by the first earthquake. 2,500 families there were left homeless or living in unsafe housing.



*Above* The adobe home where she used to live in Buena Vista was destroyed by the earthquakes.

*Left* Aristides Valencia, Executive Director in El Salvador, presents the keys and title of a new earthquake resistant home.

## Housing

Immediately following the first earthquake, work began to provide permanent housing to the hundreds of families left homeless in the Bajo Lempa.

The Coordinadora built new, earthquake resistant concrete block homes for more than 125 families.

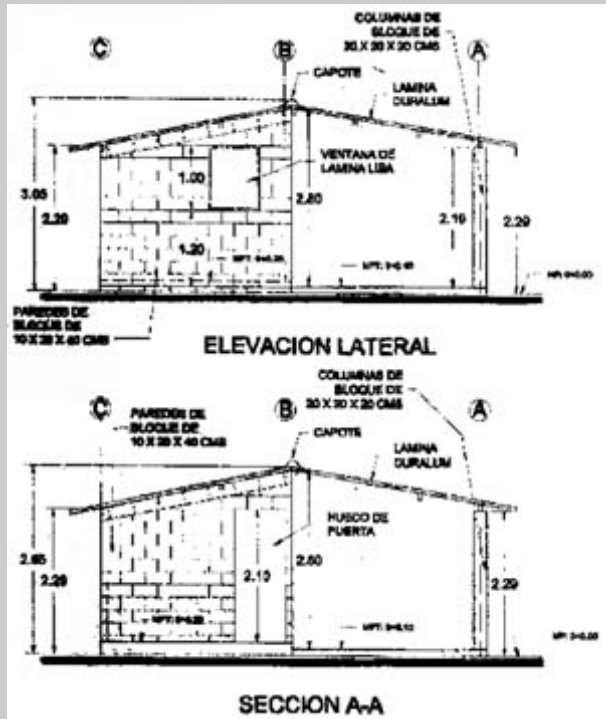

## Roundhouses

Donors from Minnesota and Wisconsin collaborated to introduce Roundhouses to 50 families in the Bajo Lempa left homeless by the earthquakes. Each home comfortably sleeps 6-12 family members in hammocks.

This pilot project even caught the eye of Elizabeth Dole, who visited the region and donated 25 Roundhouses herself!

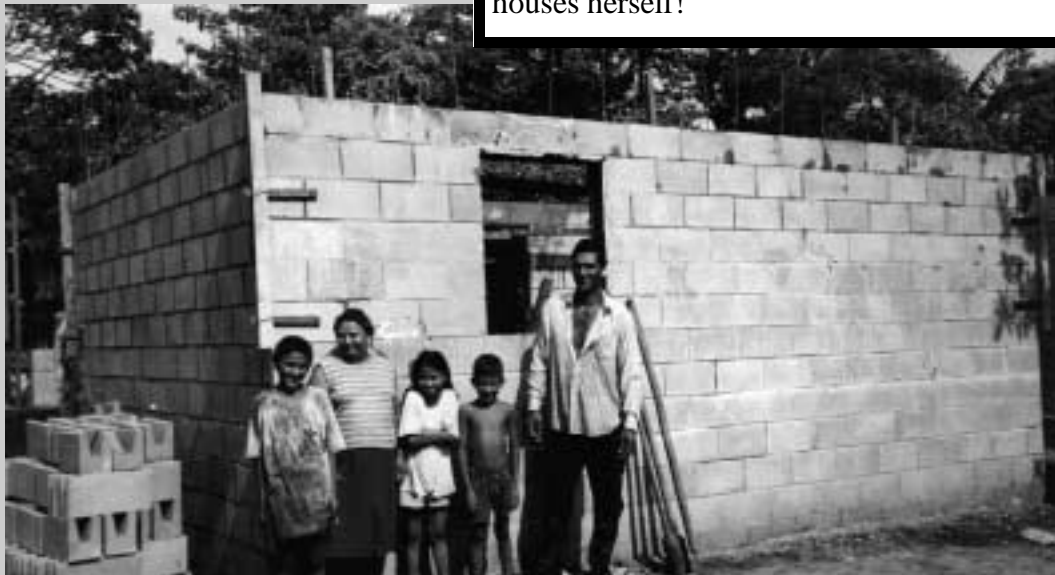

### *Market & Tourism Center*

More than 100 families are now using diversified agricultural techniques to grow organic fruits and vegetables. Anticipating a saturation of the local market, the Coordinadora purchased and is now renovating a Market & Tourism Center along El Salvador's busiest highway. Scheduled for full operations by fall 2002, it will provide hotel services, a restaurant, and sell fresh produce. This project is expected to generate permanent income for the Coordinadora.

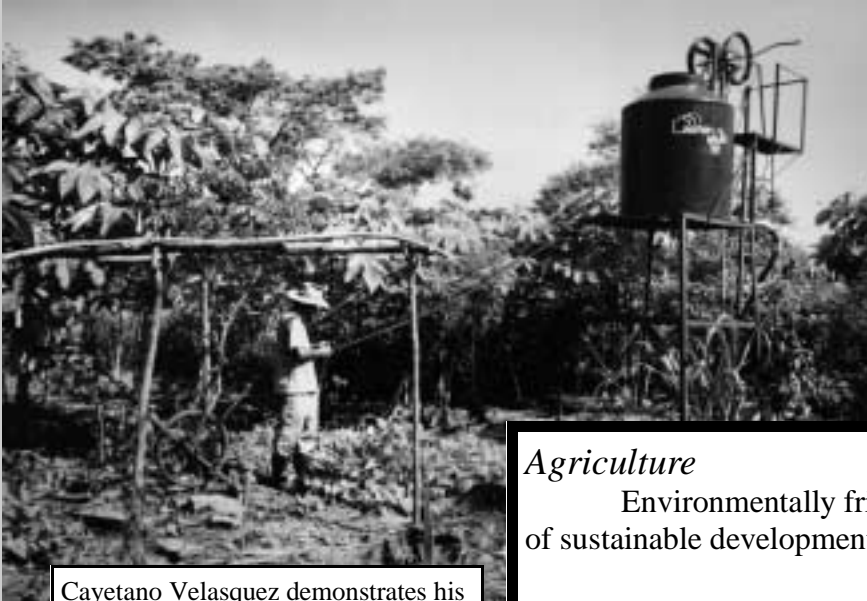

Cayetano Velasquez demonstrates his new bicycle pump irrigation system.

### *Agriculture*

Environmentally friendly agriculture is a key component of sustainable development in the Bajo Lempa region.

The first fifteen Sustainable Agriculture Promoters have graduated from the Coordinadora's Sustainable Agriculture School. They are taking an active role in their communities, teaching their neighbors how to apply organic diversified agriculture to their fields. In this way, local expertise is growing while reducing the dependence on outside experts.

More than 100 farmers and shrimp farmers benefited from the Coordinadora's Credit Fund. Many farmers used their loans to install low-tech irrigation systems, allowing them to resist the droughts that ruined many other farmers last summer.

An irrigation pilot project developed low-tech irrigation systems appropriate to local conditions. Made of inexpensive local materials, the pumps and irrigation systems allow farmers to grow crops year-round with ease.

### *Volunteers & Solidarity*

More than 80 Jewish university students spent their spring break helping the communities to rebuild from the earthquakes. Their commitment and dedication had a strong impact on the communities they visited by demonstrating that the international community does care about them and the Local Zone of Peace they are working to build.

<b>GRANTS &amp; ASSISTANCE TO EL SALVADOR</b>
---

Agriculture	\$40,000.00
Culture of Peace	\$55,855.94
Coordinadora (Operating Budget)	\$100,000.00
Health	\$15,400.00
Other	\$1,400.00
In Kind Donations	\$60,056.00
<b>Subtotal</b>	<b>\$272,711.94</b>

Earthquake Recovery	
Economic Recovery	\$58,179.49
Home Construction	\$131,601.40
Home Repair	\$86,545.00
Roundhouse Installation	\$22,299.27
Roundhouses	\$150,000.00
Other	\$104,647.24
<b>Subtotal</b>	<b>\$553,272.40</b>

<b>TOTAL</b>	<b>\$825,984.34</b>
--------------	---------------------

\* (These figures represent direct grants to the Coordinadora-Mangrove Association in El Salvador, in addition to expenses incurred directly by the FSSCA in program implementation.)

# FINANCIAL STATEMENT

## Assets

(as of Dec 31)

	2001	2000
Cash & Equivalent	\$33,689	\$61,066
Furniture & Equipment	\$3,068	\$4,223
Total	\$36,757	\$65,289

## Income

	2001	2000
Public Support	\$764,196	\$361,609
Investment Income & Interest	\$2,226	\$407
In Kind	\$209,071	\$4,223
	\$975,493	\$368,239

## Expenses

	2001	2000
Management & General	\$46,315 (4.8%)	\$41,197 (11.1%)
Fundraising	\$34,464 (3.6%)	\$25,484 (6.8%)
Programs	\$883,070 (91.6%)	\$306,340 (82.1%)
Total	\$963,848	\$373,021

This Financial Statement was derived from the 2001 financial statements audited by our independent accountants, Bowman, Dunagan & Jack LLP. A copy of the audited financial statements and Form 990 for 2001 are available upon request.

# 2001 DONORS

*Our work, and that of the Coordinadora, is made possible by the generosity of dozens of people and organizations. While space allows us to list only donors of \$100 or more, we extend our deep gratitude to all those who support the FSSCA.*

## PATRONS

### (\$1,000 & OVER)

Shefa Fund  
 Overbrook Foundation  
 The American Jewish Joint  
 Distribution Committee, Inc.  
 The American Jewish World  
 Service  
 Patricia S. and Stevens U.  
 Trainer  
 Communitas  
 David Bronkema  
 Seattle Prep Families &  
 Students  
 Tides Foundation  
 Rebecca Peters  
 Charles B. and Betty D. Baron  
 Eduardo & Nubia A. Vigil  
 Paula L. and Harold M. Baron  
 Funding Exchange  
 Jewish Community Foundation  
 Rev. Gerald Lovett  
 Mariel Nanasi and  
 Jeffrey H. Haas  
 Cheryl and Don Sly  
 Charles Trainer  
 James Baker Sr.  
 Frederick D. and Kathryn Baron  
 Mary K. and Mario Pasin  
 John M. and Renata  
 Hahn-Francini  
 St. Giles Community  
 Komachin Middle School  
 Students  
 St. Matthew's Students

Abigail Seixas  
 Morton and Norma Baron  
 Richard V. Gibson  
 Douglas T. Madsen  
 James R. Dougherty, Jr.  
 Foundation  
 Caren & Bill Hamilton  
 William Jobin  
 Donna Katzin Altschuler  
 North Community Church  
 Richard and Greta Salem

## SPONSORS

### (\$500 & OVER)

James and Rebecca Burns  
 Robert Pasin and Muriel Quinn  
 Joy & Ricardo Pocasangre  
 Bradley G. Andrews  
 Ms. Peg Bouska  
 Missions Leadership Team  
 The Staff of EIMS, Ltd.  
 Sally W. and John H. Fish  
 Stephen Bray and Diane Dakin  
 Thomas F. Hale, Esq.  
 Susan Talbot  
 Manuel Gomez  
 M. Molly K. & Thomas F. Reid  
 Margaret Smith Hale  
 Bob Zeigler  
 Anne F. Kroeker and Richard A.  
 Leeds  
 Edward J. & Patricia Hickey  
 O'Brien  
 Thurston Santo Tomas Sister  
 County Association

Gerardo M. Gomez  
 Sr. Kate Buzard  
 Frank L. and Katherine S. Bixby  
 Nicholas Selby & Maya  
 Escudero  
 Martin M. and Patricia O.  
 McLaughlin  
 Sharon Miller  
 Kids to Kids Outreach  
 Radio Flyer

## PARTNERS

### (\$100 & OVER)

Maura and Steven McMahon  
 Zeller  
 Douglas A. Stewart and Linda

G. Sahagian  
 Vlada Teper  
 Lisa M. and Zachary W.  
 Schrantz  
 Pamela Costain  
 James A. Darcy  
 David S. Gordon  
 Linda M. Kunze and Gordon W.  
 White  
 Rabbi Marcelo Bronstein  
 William H. and Ursula L.  
 Slavick  
 Rev. Bill Enns  
 Holy Names Academy  
 Noam & Carol Chomsky

*(Continued on page 14)*

*A new earthquake and flood resistant home under construction for Marcela, Antonio, Yanet, and Isidro Ayala.*



## 2001 DONORS CONTINUED

(Continued from page 13)

Karel R. and Hermine Dahmen  
 Vicki L. Bielanski  
 John Lamperti  
 Caroline L. Everts  
 Global Service Learning  
 Organization  
 Janet E. Badding, M.D.  
 John Bruun  
 Mark M. & Nancy L. Jacobs  
 Jonathan Heller  
 Ann E. Weaver  
 Allan Morgan, Jr. & Sophronia  
 W. Ward  
 Lamont Tarbox  
 John H. & Clara Steinhart  
 Dale and Sandy Rudd  
 James W. Baker, Jr.  
 Dr. Bernard & Louise Lown  
 The Evergreen State College  
 Students' Association  
 Helen McDermott and Lauren  
 W. Martens  
 Eleanor and George Bollag  
 Janet L. & Carl Brown  
 Robert J. and Marietta A. Walsh  
 Harriet S. Barlow  
 Terri S. and Joseph M. Gaffney  
 Mark Chupp and Sharon M.  
 Shumaker  
 Mr. & Mrs. William C. Brauneis  
 Richard Blum  
 Diane M. Allvin  
 Janine L. Hoft  
 Corinne A. Golden  
 Colleen T. Branagan and  
 Edward E. Dolejsi  
 Judith Williams  
 Rachel Kolman  
 Tana Lin and Paul Holland  
 Collier C. Kimball  
 Richard H. Sandler and Irene  
 Doyle Sandler  
 Marcelle F. Hickman

Kathleen M. Devine  
 Anne Fischel and John Regan  
 Dagmar Grove and Scott  
 Saunders  
 Mark J. Kretzmann  
 Betty J. Livingstone & Lois J.  
 Blank  
 Weber Elementary Student  
 Council



Dixie Reimer Marshall  
 E. Louise Tippens & Peter G.  
 West  
 Janene M. Siers  
 Frederick L. Schwindt  
 Robin Levine & UCLA Hillel  
 Barbara A. Guzzo and Paul D.  
 Purcell  
 Bonnie and Peter Reagan  
 Jo Thorton Curtz  
 Sally Rochelle  
 J. Patrick and Patricia A. Olson  
 Neal Solomon  
 John L. McKnight  
 Kenneth C. Crowe  
 Alex Yiu-Man Chan  
 Steven Aks and Julie Bokser  
 Ali Istiaque  
 Mildred Phinney  
 Thomas D. Allison, Jr.  
 Rene J. Herrera

Robert S. Houston  
 Judith Pasco  
 Rebecca Wood Watkin  
 Benjamin and Joyce A. Solo-  
 mon  
 H. Kauf-Berman  
 John C. and Louise B. Weldon  
 Virginia and James A. Hill  
 Lawrence Strub

Harriet A. Monsell  
 Dr. Anna T. Rand  
 Jean Edelhertz  
 Jeanne Fisher  
 Wayne J. and Barbara A. Vanek  
 Belinda Boulter  
 Michael H. and Rosabel Harris  
 Harburg  
 JoAnn Hanson  
 Jean Eberhardt  
 William and Ali Lamme and  
 Robin Semer  
 Mary Ann Corley  
 Victoria L. and William P. Leo-  
 nard  
 John K. and Maralyn Burnley  
 Blume  
 Brian Cali  
 Siliva & Murray Abramsky  
 Lisette Schmidli  
 Barbara & George Fridley

Roxanne and Mike Milne  
 Cyprian and Barbara L.  
 Delorme  
 Reuben Snipper  
 Chaplain Bernard C. Goertz  
 Wendy E. Brawer and Ray E.  
 Sage  
 Mark and Samantha Golliet  
 Sheila Q. Brown  
 Alexander E. Sharp  
 Sr. Lorene Heck  
 Richard Ward  
 David H. McAlpin, Jr.  
 Leonard & Sandy Snellman  
 Adena B. Kaplan  
 Rosemary and John Foster  
 Bernice G. Lindley  
 Edward and Norma Salem  
 Gregory A. Kennett  
 Norman L. Brown  
 Margo & George Kunz  
 Margaret J. Tuthill  
 Julian Klugman  
 Teresa Landreau Jordan  
 Anne Carlson Hallett  
 Patricia Nix-Hodes and Mark R.  
 Hodes  
 Catherine Badgley  
 Douglas W. Luna  
 Nancy Lee Spagat  
 Jeanne A. Perrin  
 Ruth Branscom  
 Sarah and Ana Vanderwicken  
 I See London  
 Joseph Stack  
 Alice M. Curtis  
 Jane F. and Brent R. Cardwell  
 Rev. Edward A. and Louise G.  
 White  
 Benjamin Barton  
 John L. Hammond  
 St. Christopher's Alter Guild  
 Peter J. McLennon

## BOARD OFFICERS

Harold Baron	Chairperson
José I. Alas	President
James Burns	Treasurer
John Donahue	Secretary

## BOARD MEMBERS

James Baker, Sr.	Dr. William Hamilton	Maria Elena Letona
Karina Copen	Jeffrey Haas	Richard Salem
Rabbi Rachel Cowan	Jonathan Heller	Guy Tobin
Icela Donahue	John Hickman	Eduardo Vigil



## STAFF

José I. Alas	Executive Director	Chencho @ fssca.net
Sean Hale	Assistant Director	Sean @ fssca.net



*F*OUNDATION FOR SELF-SUFFICIENCY  
IN CENTRAL AMERICA

1411 LISA RAE DR.  
ROUND ROCK, TX 78664

(512) 388-7957  
FAX (512) 388-2057

[WWW.FSSCA.NET](http://WWW.FSSCA.NET)